

Small Animal All-Inclusive Safari Event – 6 Days of Lectures, Practical Sessions & Amazing Wildlife

**SPEAKERS / INSTRUCTORS:**

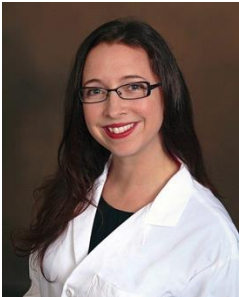

**Rose Peters DVM, Dipl.ACVM (Neurology)**  
*American Specialist in Veterinary Internal Medicine (Neurology)*  
University of Illinois, USA



**Jared Jaffey DVM, MS, Dipl.ACVM (SAIM)**  
*American Specialist in Small Animal Internal Medicine*  
Assistant Professor & Chair of Small Animal Internal Medicine, Midwestern Univ. College of Vet. Medicine, Phoenix, AZ, USA



**Jean Philippe Billet Dr.vét., Cert.SAS, Dipl.ECVS, MRCVS**  
*European Specialist in Veterinary Surgery*  
Centre Hospitalier Veterinaire Atlantia, France



**Tiziana Liuti DVM, PhD, Dipl.ECVDI, Pg.CAP, MRCVS, FHEA**  
*European Specialist in Veterinary Diagnostic Imaging*  
Senior Lecturer in Diagnostic Imaging, Small Animal Hospital, Univ. of Edinburgh, Scotland

## PROGRAM:

### Sunday 2. June

Arrival of the Attendees & Speakers

### Monday 3. June

6:00 – 9:00

9:00 – 10:00

10:00 – 10:30

Sunrise Safari

Leisurely Breakfast

Course Introduction

#### Urogenital Tract Surgery

10:30 – 11:00

11:00 – 11:45

11:45 – 12:30

12:30 – 13:15

13:15 – 14:00

Urethral & Vesical Urolithiasis in Dogs and Cats

Urinary Tract Trauma – Kidneys, Ureters, Bladder & Urethra

Surgical Treatment of Urinary Incontinence

#### Internal Medicine – Miscellaneous Diseases

Addison's Disease

Ehlers-Danlos Syndrome

Chronic Bronchitis

Feline Asthma

#### Diagnostic Imaging – Ultrasound of GIT, Liver, Spleen & UT

Gastrointestinal Tract - Stomach, Small & Large Intestine

Liver & Spleen

Urinary Tract - Kidneys, Urinary Bladder & Urethra

Lunch

#### Thoracic Surgery

14:00 – 14:45

14:45 – 15:30

Pneumothorax Management

Diagnosis & Management of the Pyothorax

#### Neurology – The Neurologic Examination

Tips & Tricks to the Canine and Feline Neurologic Exam

A Visual Review of Lesion Localization

#### Diagnostic Imaging – Ultrasound of Genital Tract, Pancreas & Adrenals

Genital Tract - Female & Male

Pancreas & Adrenal Glands

16:30 – 19:00

19:00 ....

Sunset Safari

Wining & Dining

### Tuesday 4. June

6:00 – 9:00

9:00 – 10:00

10:00 – 10:15

Sunrise Safari

Leisurely Breakfast

House Keeping Announcement

#### Abdominal Surgery – Gastrointestinal Tract

10:15 – 11:00

11:00 – 11:45

11:45 – 12:30

12:30 – 13:15

13:15 – 14:00

Oesophageal Foreign Body – Endoscopy vs. Oesophagotomy

Oesophageal Trauma, Stenosis, Diverticula & Neoplasia

The Stomach – Hiatal Hernias, Gastric Foreign Bodies, Gastric

Dilation/Volvulus, Reflux, Parietal Tumours etc.

#### Neurology – Diagnostics & Spinal Cord Diseases

Neurodiagnostics (incl. Radiography)

Approach to the Down Dog

Dynamic Spinal Cord Diseases

#### Abdominal Ultrasound Workshop – Liver, Spleen & Gastrointestinal Tract (live Animals) **TL & JJ**

- Stomach
- Small & Large Intestine
- Liver
- Spleen

Lunch

#### Abdominal Surgery – The Liver

14:00 – 14:45

14:45 – 15:30

Liver Surgery incl. Hepatic Masses

Extrahepatic Biliary Tract Surgery

#### Neurology – Seizures

A Practical Approach to Seizure Management

#### Abdominal Ultrasound Workshop – Upper & Lower Urinary Tract (live Animals) **TL & JJ**

- Upper Urinary Tract – Kidney & Ureters
- Lower Urinary Tract – Urinary Bladder & Urethra

16:00 – 19:00

19:00 ....

Sunset Safari

Wining & Dining

## Wednesday 5. June

6:00 – 9:00  
9:00 – 10:00  
10:00 – 10:15

Sunrise Safari  
Leisurely Breakfast  
House Keeping Announcement

### Neurology – Miscellaneous

10:15 – 11:00 Understanding Micturition  
11:00 – 11:45 Trauma in the Neurologic Pet  
11:45 – 12:30 Geriatric Neurology  
12:30 – 13:15 When you can't Refer the Neurologic Pet...

### Endoscopy Workshop (Cadavers) JJ & JPB

- Rhinoscopy
- Nasopharyngoscopy
- Tracheobronchoscopy
- Gastroscopy & Intestinal Endoscopy
- Urethroscopy
- Otoscopy

### Advanced Abdominal Ultrasound Workshop (live Animals) TL

- Adrenal Glands
- Pancreas
- Commonly Identifiable Lymph Nodes
- Vascular Ultrasound
- Reproductive Tract

13:15 – 14:00

### Internal Medicine/Imaging – Point-of-Care Ultrasound

14:00 – 14:45  
14:45 – 15:30 Indications & Usefulness of A-FAST & T-FAST

Lunch

### Neurology Workshop – Diagnostic & Therapeutic Techniques Workshop (Cadavers) RP

- Lumbar Spinal Tap
- Peroneal Nerve Biopsies
- Cranial Tibial, Triceps & Masseter Muscle Biopsies
- Female Urinary Catheter Placement

### Advanced Abdominal Ultrasound Workshop – Ultrasound-Guided Techniques (Cadavers) TL

- Fine Needle Aspirates
- Ultrasound-Guided Biopsies – Liver, Gallbladder, Kidneys, Lungs etc
- Cystocentesis Techniques

16:30 – 19:00  
19:00 ....

Sunset Safari  
Wining & Dining

## Thursday 6. June

6:00 – 9:00  
9:00 – 10:00  
10:00 – 10:15

Sunrise Safari  
Leisurely Breakfast  
House Keeping Announcement

### Diagnostic Imaging – Miscellaneous

10:15 – 11:00 Advanced Imaging in Private Practice – CT vs. MRI  
11:00 – 11:45 Use of Contrast Medium in Radiology, CT & MRI  
11:45 – 12:30 Interesting Radiography Cases  
12:30 – 13:15

### GIT & UGT Surgery Workshops (Cadavers) JPB

- Oesophagotomy
- Gastric Dilatation Volvulus – Temp. vs. Permanent Gastropexy
- Choledochal Stent Placement
- Cholecystectomy

### Point-of-Care Ultrasound Workshop – A-FAST & T-FAST JJ

- A-FAST
- T-FAST

13:15 – 14:00

### Internal Medicine – Hepatic Diseases

14:00 – 14:45 Dealing with Biliary Sludge  
14:45 – 15:30 Gallbladder Mucocele

Lunch

### GIT & UGT Surgery Workshops (Cadavers) JPB

- Nephrotomy & Nephrectomy
- Bladder Surgery
- Urethrostomy - Prescrotal, Scrotal, Perineal & Prepubic
- Thoracic & Abdominal Drain Placement

### The Neurologic Examination Workshop (live Animals) RP

Neurologic Examination of Dogs & Cats

16:30 – 19:00  
19:00 ....

Sunset Safari  
Wining & Dining

Friday 7. June

Free Day to relax at the pool or to explore the region

Saturday 8. November

Return Journey